

BRISBANE

WOMEN'S

HOCKEY

ASSOCIATION

1978

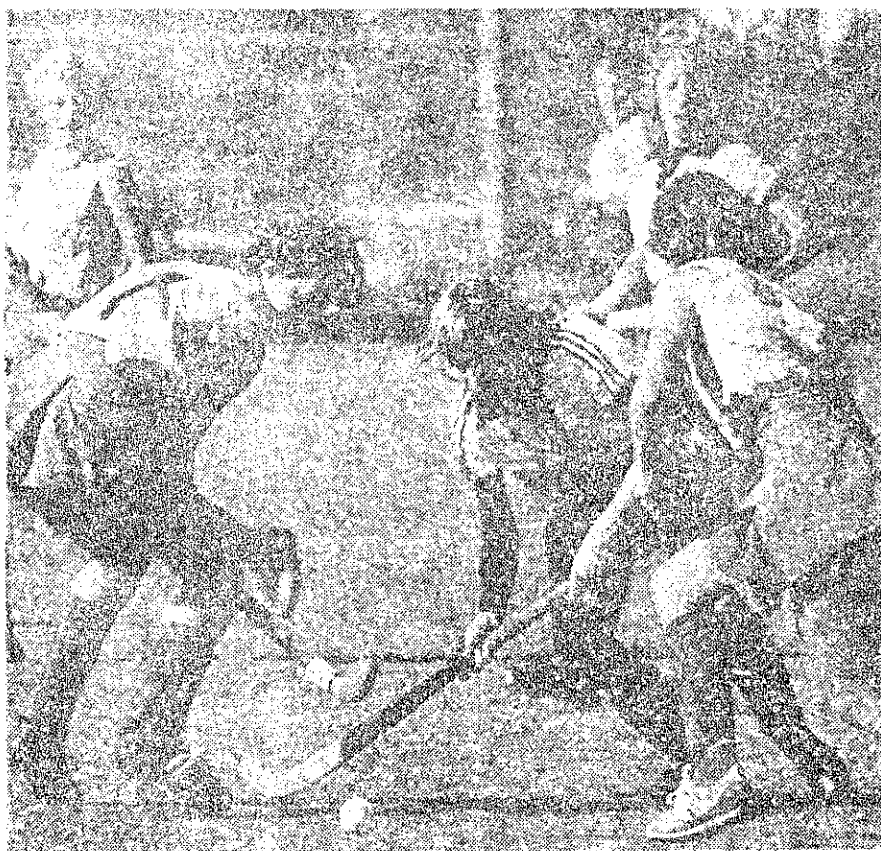

**ANNUAL
REPORT**

THE FORTY-SIXTH ANNUAL REPORT
OF THE
BRISBANE WOMEN'S HOCKEY ASSOCIATION
OFFICE BEARERS FOR 1978

PATRONESS

The Lady Mayoress Mrs. F. Sleeman

LIFE MEMBERS

Mrs. E. T. Dobbin	Mrs. R. Robinson	Mrs. J. Langan
Mrs. C. Grealy	Mrs. J. McDougall	Mrs. H. S. Josiffe
Mrs. V. R. Crunkhorn	Mrs. K. Viertel	Miss. I. Sim
Miss. A. Mauchlan	Miss. L. Mauchlan	Miss. J. Clarke
Miss. W. McMullin	Miss. B. Watson	Miss. S. Otto
	Mrs. A. Todd (Deceased)	

PRESIDENT

Miss. N. Mauchlan

TOURS SECRETARY

Miss. J. Snarski

UNIFORM & EQUIPMENT OFFICER

Miss. S. Otto

RECORDS SECRETARY

Miss. W. McMullin

UMPIRES STEWARD

Mrs. M. Stephens

CANTEEN CONVENOR

Miss. L. Mauchlan

O.W.A.S.C. DELEGATES

Miss. N. Mauchlan

Miss. L. Mauchlan

Mrs. J. Petroschevsky (P)

PUBLICITY OFFICER

Mrs. R. Robinson

CONSTITUTION COMMITTEE

Miss. N. Mauchlan

Mrs. F. Wastell

Miss. J. Ellis

Mrs. H. S. Josiffe

Miss. L. Mauchlan

SECRETARY

Mrs. F. Wastell

VICE-PRESIDENTS

Mrs. D. Forrest

Mrs. O. Perry

Mrs. H. Slade

EXECUTIVE

Table Committee

Mrs. R. Robinson

Dr. M. Hughes

Mrs. J. Tidey

Miss. S. Otto

Mrs. M. Stephens

GROUNDS COMMITTEE

Mrs. R. Robinson (C)

Mrs. J. McDougall

Mrs. C. Rigall

FIXTURES COMMITTEE

Miss. H. Scraggs (C)

Mrs. N. Gordon

Mrs. D. Parkyn

GRADING & SELECTION

Miss. S. Otto (C)

Miss. D. Byrne

Mrs. J. Langan

TREASURER

Mrs. J. McDougall

SOCIAL SECRETARY

Mrs. A. Simmonds

TIME STEWARD

Miss. A. Eve

Miss. W. McMullin

WATCH SECRETARY

Miss. C. Kann

UMPIRES CONVENOR

Miss. H. Scraggs

CANTEEN PURCHASING OFFICER

Mrs. Elizabeth Green

HON. AUDITOR

Mr. V. Crunkhorn

O.W.H.A. DELEGATES

Miss. N. Mauchlan

Mrs. F. Wastell

FINANCE COMMITTEE

Mrs. H. S. Josiffe

Mrs. J. Langan

Miss. L. Mauchlan

Mrs. J. McDougall

JUNIOR SECTION

CHAIRWOMAN

Mrs. J. Clough

GAMES SECRETARY

Miss. R. Sheppard

SECRETARY

Mrs. D. Quine

UMPIRES & TIME STEWARD

Mrs. E. Husted

TREASURER

Mrs. J. Tidey

FIXTURES COMMITTEE

Mrs. J. Tidey (C)

Miss. J. James

Mrs. J. Petroschevsky

SELECTION COMMITTEE

Mrs. H. Slade (C)

Miss. J. Snarski

Miss. J. Keene

PRESIDENT'S ADDENDUM

Ladies,

Our 1978 season was quite successful and six Brisbane players were selected in the Queensland team which gained the position of joint winners in Sydney; also five of our Under nineteen were in the winning team at Canberra.

1979 we hope, will see the building prospect at Downey Park get off the ground or buried - it is up to you!

The Junior section has arrived at a point now where growth in numbers is required to give greater competition.

My thanks go to all Office Bearers who have given full co-operation; without this the B.W.H.A. would not exist. My wish is that all delegates give credit where it is due and discuss fully at club meetings all items on the minutes, also clear pigeon holes of all correspondence weekly at Downey Park.

I hope that all incoming Office Bearers will receive co-operation in the coming season and in closing I wish everyone a Merry Christmas and a happy New Year. I look forward to seeing you all in 1979 - full of vim, vigour and vitality.

Nan Mauchlan
PRESIDENT,

SECRETARY'S REPORT

Ladies,

The forth-sixth year of our Association was, I feel, the most stimulating we have experienced for some time. The stimulus was provided by interesting hockey; closely fought grand finals; reintroduction of eight team grades; success of representative teams and players; the dream of adequate facilities at Downey Park becoming more real and enthusiastic activity in the Junior Section.

Since our last Annual Meeting the incoming Office Bearers for 1978 were treated to a Christmas outing at a theatre-restaurant. A most enjoyable and comical evening was enjoyed by all.

February saw the commencement of training for most clubs and the first executive meeting was held on 7th. A special meeting had been held in October to discuss with clubs, the format of the 1978 season. During the year 12 executive, 6 general, 1 special general and 1 special executive meeting to discuss the proposed building, were held. The Junior section also held regular monthly meetings.

The season commenced on 1st April, as it concluded - very, very wet. A total of 21 fixtures, including 4 Sunday fixtures, plus 2 senis and a grand final were contested by 79 senior teams representing 22 clubs. Congratulations to those teams who were successful in taking out premierships, to the 'not so successful' 1979 is another year. Premiership pennants were presented on Grand Final day by the President, Miss. Nan Mauchlan. Rules for the Grand Finals were altered this year. In the event of a draw an extra ten minutes each way was played, if still a draw the team with the highest premiership points was declared the winner.

I might point out at this stage, that a complete report on the Junior section is included later in this report.

During the season a number of representative teams were selected by both Junior and Senior Selection Committees. All personnel of these teams were assisted financially in some way, as were the Brisbane players selected to represent the State in the senior and under 19 teams.

Wide Bay-Burnett Competition - Bundaberg - May
Brisbane was represented in this competition by 2 senior, an under 19 and an

under 16 team. Brisbane 1 won all four matches; Brisbane 11 had 1 win and 3 losses; Under 19 team won all 3 games and the under 16 team had 3 losses.

Brisbane 1 v Combined New Zealand Universities Team - Downey Park - May

This game resulted in a 2 all draw. Spectators reported a very exciting match with expert skills demonstrated by the New Zealand girls. B.W.H.A. badges were presented to the N.Z. side.

State Championships - Townsville - June

Brisbane fielded two teams in the State Championships. Brisbane 1 were successful in taking out the championship. Brisbane 11 had 2 wins and 3 losses. Congratulations to those players who were selected to represent the state in the senior and under 19 teams. Congratulations also to those members who gained umpiring badges at the championships.

Primary & Secondary Schoolgirls Championships - August

Primary schoolgirls teams were selected to participate in the championships at Gympie and Secondary schoolgirls teams attended their championships in Mackay. Both sections were more successful than they have been for many years.

Congratulations must go to players, selectors, coaches, manageresses and umpires who made the representative team scene so successful.

Senior Interstate Championships - Sydney - August

Congratulations to all those Brisbane players who participated in this championship, and I'm sure, who contributed in no small way to Queensland's great success this year. A special pat on the back to those players who gained selection in the Australian team and Australian squad.

Under 19 Interstate Championships - Canberra - September

1978 once again saw the Under 19 team on the top of the ladder. Congratulations girls, you make the future look very bright.

Coaching in '78

Coaching films were obtained from Q.W.H.A. and were shown by Brisbane and a number of clubs. The films were excellent and were very much appreciated by those who saw them. Thanks Heather for showing the films for Brisbane.

Umpiring

Many thanks to our Umpires Convener Miss. Heather Scraggs and Umpires Steward Mrs. Marise Stephens for their hard work during the season in this field. Regular Board meetings were held and much testing of umpires by AA and State A umpires was carried out. Due in no small way to the interest of these people, much more enthusiasm is being shown in umpiring. An Umpires Association has been formed by Q.W.H.A. and any player may join for a small fee.

Canteen

Once again our canteen was very ably convened by Miss. Linda Mauchlan, assisted by Purchasing Officer Mrs. Elizabeth Green. Not only did the canteen fill the stomachs and quench the thirst of many, it also made a tidy profit which will be seen in the Canteen Statement. A much more responsible attitude is required by clubs in the form of mature 'mums' to direct club members on their rostered days in the canteen.

Social

Mrs. Ann Simmonds once again looked after the social side of things this year. Ann put in a lot of time in raffles, T shirt selling and the big event of the season, a dinner dance. Many thanks Ann for all your assistance.

A competition was run to find a suitable design for flashes and car stickers. A very striking winning entry was forthcoming from Miss. Donna Gifford of Mt. Gravatt Eagles Club. It is our intention to use this design for flashes and stickers next season.

The annual B.W.H.A. "At Home" carnival was staged in May and was very successful. Teams from Ipswich, Gold Coast and Tweed attended, together with 21 club teams and a 'Graduates' team. I think the 'Graduates' may have enjoyed the day most. A cake staff was run by Brisbane on the day and proved most profitable. Thanks to all officials who assisted in the arranging and running of the carnival and thanks also to Miss. Janne Ellis and Mrs. Eileen Grealy who also assisted.

Finance

Mrs. Pheno McDougall our Treasurer for many years once again so ably looked after our finance. Fee rises were introduced on a 'grade basis' this season as clubs had indicated this in preference to fund raising during the season. Many thanks Pheno for your untiring assistance and interest.

Games Records

Many thanks to Miss. Cheryl Kann for the many, many hours put into this long job. As an ex-games secretary stated - she had it down to a fine art and it took her 7 hours of writing and checking for one fixture day. Cheryl also had to contend with four double headers during the season. Many thanks Cheryl.

Tours

Travel arrangements and accommodation this season was once again looked after by Miss. June Snarski. As June will tell you, it is very hard to tie hotel/motel owners down and what you expect and what you get when you finally get there are two different things. Many thanks June for your work and effort in this area.

Time Steward

Unfortunately our Time Steward Miss. Winnie McMullin had to withdraw due to ill health. Many thanks Winnie for the time you did give us. The position was taken over by Miss. Annetto Eve and we are all very grateful to Annetto for so ably assisting us in this capacity.

Equipment & Uniforms

Miss. Shirley Otto once again this season looked after this aspect of things for the Association. Many thanks to Shirley for the time put in here.

GROUNDS

Many thanks to the Grounds Committee for their time and effort in trying to keep the fields in good condition. It was hoped to have work done on No. 7 field during the off-season, but it would appear that this will not be possible.

PUBLICITY

Much thanks to Mrs. Ruby Robinson for her continued work in keeping hockey in the papers. Results were published each week and quite a number of action photos found their way into the Sunday paper. Mrs. Robinson's mid-week column also was of much interest to hockey players.

AUDITING

Mr. V. Crunkhorn again assisted as our Hon. Auditor for the season, and the Association is very thankful for his assistance.

FIRST AID

Mrs. Elaine Green must be thanked for all her time and assistance at Downey Park each Saturday and also for the number of times she travelled away with teams to attend to all sorts of injuries. Many thanks Elaine. During the season we endeavoured to ascertain a donation of a motor bike from Australia Post - unsuccessfully I'm afraid. The Junior section very kindly made a donation of \$363.10 towards first aid equipment. This handsome sum was raised at a dinner held at the home of Mrs. Joan Clough.

JUNIOR SECTION

Much thanks must go to the hard working Junior Office Bearers and Committees. A lot of hard work was put into this section again this season by these ladies and they should be very proud of the results.

COMMITTEES

To all the hard working ladies on the Executive, Grounds, Fixtures, Grading and Selection and Finance Committees, we say a big 'thank you' for the many hours of work put in to make the wheels turn.

PROPOSED BUILDING AT DOWNEY PARK

In August a special meeting was held to discuss the proposed building of a club house at Downey Park. The club delegates moved that a Steering Committee be formed to formulate the feasibility of erecting a Club

house at Downey Park. Nominations for the Steering Committee were duly called and received. At the time of typing this report the first meeting of the Executive and nominees was still to be held, so further information on this proposed scheme will be forthcoming in the near future.

APPOINTMENTS

Congratulations to Q.W.H.A. Office Bearers, Mrs. R. Robinson (President) Mrs. K. Viertel (Secretary); Mrs. J. Langan (Treasurer); Mrs. H. S. Josiffe (Records Secretary) on their re-election to these positions. To Miss. S. Otto, Mrs. Josiffe and Mrs. D. Parkyn on their election to Q.W.H.A. Selectors. Mrs. Robinson still holds the position of A.A. President and Mrs. Josiffe that of A.A. Treasurer. Congratulations to Mrs. Langan on her election to Secretary of the Australian Coaching Committee and to Miss. Heather Scraggs on her reelection to the A.A. Testing Panel. Congratulations also to Feather on being invited to umpire at the World Cup at Madrid in September this year.

At this point I would also like to congratulate Mrs. Julie Lennon, Miss. Pam Glossop, Miss. Julene Sunderland, Miss. Julie Bartlett and Miss. Noela Driver on their selection in the Queensland team to participate in the State Championships in Brisbane next May.

DONATIONS

On behalf of the President and members of the Association, I wish to thank those kind people who have donated to the Association funds during the year. These donations were greatly appreciated.

ENGAGEMENTS, WEDDINGS AND BIRTHS

All clubs had their share of one or other of the above happy events, and our best wishes for the future go forth to those who fall into one of the categories.

CONDOLENCE

Our deep sympathies to those members who suffered the sadness of a bereavement during the past year.

ACKNOWLEDGEMENTS

TO: Our Patroness, Mrs. F. Sleeman for her continuing support
Our Vice-Presidents Mesdames N. Slade, O. Perry & D. Forrest
for their continuing interest and support
Our President, Miss. Nan Mauchlan for her never ending vitality
and hard work
St. John's Ambulance ladies for their attendance at Downey Park
during the season
All the gentlemen who assisted in erecting and dismantling our
nets and for any other heavy work requiring their strength and
know how.
Brisbane City Council
O.W.A.S.C.

I could never hope to list all those people who have assisted us during the year, but to each and every one of you I say a sincere 'thank you.'

In conclusion I would like to thank Nan Mauchlan, Pheme McDougall, Executive Members, Office Bearers and club members who have helped to make my load lighter, and therefore made my job as Secretary a more enjoyable and pleasant one.

Let us all pull together and make '79 as successful as '78 has been.

Faye Wastell
HON. SECRETARY

JUNIOR SECRETARY'S REPORT

Ladies,

As Secretary I have much pleasure in presenting the 1978 Annual Report for the Brisbane Junior Committee.

This season has undoubtedly been our most successful to date with a total of 31 teams competing in 5 divisions, namely 16 years and under A & B; 14 years and under A. & B and 12 years and under.

We successfully conducted a junior carnival, which attracted a total nomination of 47 teams in three age groups. Fifteen of these teams were from country centres. Division winners were as follows, and every player was presented with a pennant:-

16 years and Under	-	Gold Coast
14 " " "		Labrador
12 " " "		Gympie

Nominations for Brisbane representative teams opened on 1st April and closed on 22nd April. A total of 117 nominations were received for the secondary teams and 45 for primary. Selectors chose a squad of 55 secondary and 33 primary girls. These squads were given training and trial games, and also competed in a Mini Carnival against Gold Coast. Teams were then selected and intensive training was given to these sides, and they also played in Brisbane, Norths and Commercial carnivals. As a result all Brisbane teams performed excellently at the State Championships in Mackay and Gympie.

Fund raising activities throughout the season placed us in a good financial position, and we were able to present all representative players with a Brisbane Junior badge, while secondary and Manageresses received \$5 each to offset some expenses; primary were given a Tee shirt. All players and Manageresses purchased a Brisbane Junior jacket with the Brisbane emblem and date attached. The girls were, and still are proud to wear their jackets, and advertisement to everyone that they had represented Brisbane.

Winning premiership teams were also presented with a junior badge, which denoted the work Premiers on each badge.

I would like to thank all Executive members for their co-operation throughout the year, and sincerely hope that the junior section continues to grow and operate efficiently. I am sure that if all committee members work as a team with the ultimate goal of improving Brisbane standards both 'on and off' the field, success will be the result.

Convening umpires for junior games still remains a problem, so further co-operation in this area is required from senior sections of clubs.

As retiring Secretary, I wish the incoming committee all the best for the future season.

Sincerely,
Deniece Quine
HON. JUNIOR SECRETARY

GAMPS SECRETARY'S REPORT

1978 Was the first year of a three-year trial period of having eight teams in each grade. Because of the extra games required to complete three rounds, games were scheduled for the first time, on four Sunday mornings. Following is the points table after the conclusion of the third round. The premiers for each grade is marked with an asterick.

A Grade	Wins	Draws	Losses	Goals		Points
				For	Against	
St. Andrews 1	16	3	2	67	10	35
Taxation 1	13	3	2	31	8	32
Valley 1 ***	12	6	3	62	19	31
Commercial 1	13	3	5	33	16	29
Ascot 1	7	4	10	20	24	18
East 1	2	5	14	8	54	9
Norths 1	1	5	15	10	52	7
Redcliffe	1	5	15	5	53	7
<u>A Reserve</u>						
Valley 2 ***	15	4	2	40	11	34
Commercial 2	14	5	2	38	14	33
St. Andrews 2	10	7	4	28	15	27
Taxation 2	8	5	8	27	25	21
Ascot 2	7	5	9	14	23	19
University 1	3	6	12	10	31	12
Bulimba 1	3	5	13	13	32	11
Redcliffe 1	3	5	12	7	26	11
<u>B1 Grade</u>						
Valley 3 ***	11	9	1	35	7	31
St. Andrews 3	12	5	4	47	12	29
S.W. United 1	9	7	5	29	17	25
East 2	8	8	5	13	10	24
Commercial 3	6	8	7	19	22	20
Ascot 3	4	10	7	14	24	18
Norths 2	4	4	13	10	35	12
University 2	3	3	15	12	52	9
<u>B2 Grade</u>						
Pine Rivers 1 ***	18	3	-	48	6	39
Valley 4	11	5	5	31	21	26
Bulimba 2	12	2	7	43	32	26
Mt. Gravatt Eagles 1	10	4	7	29	23	24
Commercial 4	9	4	8	32	26	22
Taxation 3	6	4	11	21	26	16
City United 1	3	5	13	18	42	11
Redcliffe 3	-	3	18	8	54	3
<u>B3 Grade</u>						
S.W. United ***	17	3	1	63	15	37
University 3	12	5	4	40	26	29
East 3	11	2	8	27	23	24
Commercial 5	7	6+	8	23	22	19
Norths 3	6	6	8	29	29	18
Bulimba 3	5	4	12	24	42	14
St. Andrews 4	5	4	12	18	43	14
Ascot 4	4	4	13	23	47	12
<u>C1 Grade</u>						
Commercial 6 ***	17	3	1	52	13	37
S.W. United 3	10	7	4	43	24	27
East 4	10	7	4	48	27	27
Valley 5	10	6	5	39	24	26
N.B.C.A.F.	7	5+	9	29	39	18
City United 2	6	3	12	24	48	15
Ascot 5	2	7	12	13	37	11
University 4	2+	2+	17	10	47	3

Goals

C2 Grade	Wins	Draws	Losses	For	Against	Points
Mr. Gravatt Eagles 2	13	5	3	44	18	31
Pine Rivers 2 ***	12	5	4	35	17	29
Bulimba 4	12	2	7	44	25	26
Norths 4	9	4	7	20	18	22
Metropolitan 1	7	4	10	35	38	18
St. Andrews 5	5	7	9	26	34	17
Commercial 7	6	1	14	26	46	13
Taxation 4	5	2	14	22	57	12

C3 Grade

B.G.G.S. 1	17	1	3	70	9	35
S.W. United 4 ***	18+	1	2	52	8	35
OLD. Police Academy	10+	4	7	21	14	21
Ascot 6	10	1	10	31	43	21
Commercial 8	8	2	11	28	36	18
Valley 6	5	2	14	19	53	12
Bulimba 5	3	4	14	17	44	10
Griffith University	4	1	16	12	47	9

D1 Grade

East 5 ***	15	2	4	47	16	32
S.W. United 5	16+	4+	1	63	10	31
Valley Police Youth	12	4	5	38	12	28
East 6	9	5+	7	27	26	21
Pine Rivers 3	6	6	9	19	26	18
B.G.G.S. 2	4	3	14	16	51	11
Mt. Gravatt High School	4	2	15	14	37	10
Ascot 7	4+	-	17	13	66	6

D2 Grade

Mansfield State High ***	16	-	2	81	10	32
Mt. Gravatt Eagles 3	15	-	3	57	12	30
Norths 5	11+	2	5	29	16	22
Commercial 9	5	3	10	23	43	13
Bulimba 6	5	1+	12	15	60	10
S.W. United	5+	3	10	10	32	7
Metropolitan 2	1	1+	16	13	63	2

+ Lost points

Following is a list of representative teams selected during the season:
Wide Bay-Burnett Competition - Bundaberg 30/4 - 1/5/78

Brisbane 1		Brisbane 11	
Karen Manley	(Tax)	P. Watson	Capt. (Ascot)
Pan Glossop	(St. A)	A. Cousins	(St. A)
Julie Lennon	V.C.	S. Fredericks	"
Megan Lane	"	R. Grealy	(Comm.)
Ruth Morris	Capt. (Tax)	S. Hibbs	(Ascot)
Margaret Trevethan	"	T. Gifford	(Mt. G.E)
Carmel Wauth	"	C. Fitzpatrick	(Ascot)
Julene Sunderland	(V)	W. Hall	V.C. (Easts)
Noela Driver	(Ascot)	C. McPherson	(Tax)
Kaye McLellan	(St. A)	C. Eugarde	(Tax)
Carmel Meyer	(Tax)	J. Johnson	(St. A)
Res. J. Hadfield	(St. A)	Res. F. Beevers	(St. A)
Manageress. Mrs. D. Roberts		Manageress. Mrs. D. Roberts	

UNDER 19 - (Mess. Miss. J. Ellis)

Kim Godbold	(Comm)
Jackie Bates	(V)
June Struck	(Red.)
Lorraine Wharton	(V)
Kim Martin	(St. A)
Kathy Proctor	V.C. (Ascot)
Kerry Wharton	(V)
Kerry Jackson	(Tax)
Julie Bartlett	Capt. (V)
Jan Halliday	(Comm)
Jillian Fraser	(V)
Res. Leisa Fox	(Easts)

UNDER 16 (Mess. Mrs. E. Trenaman)

T. Norton	(Ascot)
T. Polcroft	Capt. (Comm.)
J. Robinson	(Pine Rivers)
A. Davidson	(V)
S. Woolnough	(Bulimba)
L. Jones	V.C. (V)
M. Petroeshevsky	(Ascot)
A. Just	(Red.)
J. Ellis	(V)
P. Rowles	(Pine Rivers)
K. Smith	(" ")
Res. S. Turner	(V)
L. Davis	(Ascot)

BRISBANE 1 V NEW ZEALAND COMBINED UNIVERSITIES - 13/5/78

Karen Manly	(Tax)	Reserves	
Pam Glossop	(St.A)	Megan Lane	(St.A)
Julie Lennon	"	Carmel Meyer	(Tax)
Pam Ackerman	(Tax)	Glenys Massey	(V)
Ruth Morris	Capt.		
Kathy Proctor	(Ascot)	Result	Draw 2-2
Kerry Wharton	(V)	Score	Brisbane J. Sunderland
Julene Sunderland	(V)		K. Wharton
Noela Driver	(Ascot)		M. Sheriff
Kaye McLellan	(St.A)		A. Alleyway
Kerry Jackson	(Tax)		

STATE CHAMPIONSHIPS - TOWNSVILLE - 3-5/6/78

BRISBANE 1

Karen Manly	(Tax)
Pam Glossop	(St.A)
Julie Lennon	"
Pam Ackerman	(Tax)
Ruth Morris	Capt.
Margaret Trevethan	(Tax)
Kerry Wharton	(V)
Julene Sunderland	(V)
Noela Driver	(Ascot)
Kaye McLellan	(St.A)
Kerry Jackson	(Tax)

BRISBANE 11

Karen Dempsey	(V)
Ann Cousins	(St.A)
Glenys Massey	(V)
Wendy Partlett	(V)
Megan Lane	(St.A)
Kathy Proctor	(Ascot)
Carmel Waugh	Capt (Tax)
Carmel Meyer	"
Julie Partlett	V.C. (V)
Melda Spice	(V)
Jan Hadfield	(St.A)
Reserves	
S. Fibbs	(Ascot)
C. Fitzpatrick	(Ascot)
F. Beevers	(St.A)

Manageress: Miss. L. Mauchlan
Coach: Mrs. N. Gordon

Manageress: Mrs. D. Roberts
Coach: Mrs. A. Minson

Of these personnel, the following players were selected for State representation:-

SENIORS - SYDNEY

Pam Glossop	(St.A)
Julie Lennon	V.C.
Ruth Morris	(Tax)
Noela Driver	(Ascot)
Kaye McLellan	(St.A)
Julene Sunderland	(V)

UNDER 19 - CANDEPPA

Kerry Jackson	(Tax)
Kerry Wharton	(V)
Julie Partlett	V.C. (V)
Wendy Partlett	(V)
Kathy Proctor	(Ascot)

Miss. Pam Glossop (St.A) was selected to represent Australia in two tests against New Zealand in Sydney on 23rd August and 2nd September.

Miss. P. Glossop, Mrs. Julie Lennon and Mrs. Ruth Morris were selected to train in the Australian squad in Sydney over Easter 1978. Miss. Pam Glossop, Mrs. Julie Lennon and Miss. Noela Driver were selected in the Australian squad to train for 1979 test matches.

The Brisbane Pome Carnival was held on 21st May. Representative teams participated as follows:-

Brisbane 2; Ipswich 3; Gold Coast 2; Tweed 1.
Clubs were represented as follows:-

Commercial 2; Pedcliffe 1; Ascot 2; St. Andrews 1; Fast 2; Norths 2;
Bulimba 2; Valley 1; S.W. United 2; Taxation 2; City United 2;
Mt. Gravatt Eagles 2; and a composite team 'Graduates.'

Pool winners (excluding Brisbane representative teams) were as follows:
Commercial 1; Gold Coast 11; Graduates; Ipswich 111; Norths 11

C. Kann
GAMES SECRETARY.

JUNIOR GAMES SECRETARY'S REPORT

<u>16 A</u>	<u>Points</u>	<u>Goals</u>				
		<u>For</u>	<u>Against</u>			
Commercial	21	22	6	<u>Semi Finals</u>		
Redcliffe	17	15	9	Redcliffe	2 d	Commercial 0
Valley	17	15	10	Valley	0 d	Norths 0
Norths	16	14	13	<u>Final</u>		
Holland Park	10	15	31	Commercial	2 d	Valley 0
Ascot	9	11	23			

GRAND FINAL

Commercial 1 d Redcliffe 0

<u>16 B</u>						
Pine Rivers	30	72	9	<u>Semi Finals</u>		
Mt. G. Eagles	24	42	6	Pine Rivers	0 d	Eagles 0
Taxation	10	6	27	Taxation	0 d	Commercial 0
Commercial	10	5	23	<u>Final</u>		
Wilston Grange	9	5	37	Eagles	2 d	Taxation 1
S.W. United	6	6	35			

GRAND FINAL

Pine Rivers 0 v Eagles 0

Drawn Premiership

<u>14 A</u>						
Valley	20	23	12	<u>Semi Finals</u>		
Pulimba	20	19	11	Pulimba	2 d	Valley 0
P.S.H.S.	18	17	10	Commercial	2 d	B.S.H.S. 1
Commercial	16	13	14	<u>Final</u>		
Redcliffe	9	8	19	Valley	3 d	Commercial 0
Norths	8	2	16			

GRAND FINAL

Pulimba 1 d Valley 0

<u>14 B</u>						
City United	26	29	6	<u>Semi Finals</u>		
Holland Park	19	22	17	City United	4 d	Holland Park 2
Pine Rivers	13	13	17	Pine Rivers	0 d	S.W. United 0
S.W. United	11	17	19	<u>Final</u>		
Valley	10	11	27	Holland Park	1 d	Pine Rivers 1
P.S.H.S.	8	7	20			

GRAND FINAL

Holland Park 1 d City United 0

<u>12</u>						
Bulimba	18	26	6	<u>Semi Finals</u>		
Norths	18	25	13	Bulimba	2 d	Norths 1
Valley	18	14	11	Valley	2 d	Eagles 0
Eagles	15	11	9	<u>Final</u>		
City United	13	14	12	Norths	1 d	Valley 1
Commercial	10	11	20			
Redcliffe	5	9	25			

GRAND FINAL

Bulimba 1 d Norths 0

PRIMARY SCHOOLGIRLS CHAMPIONSHIPS - GYMPIE - AUGUST.

BRISBANE 1

Debra Nanka (Eagles)
 Sharon Ellis (Valley)
 Karen Tomkins (Comm.)
 Julia Walker (S.W.H.)
 Pina Quine (Norths)
 Penny Birchhart
 Linda Holmberg
 Sandra Roberts (Pulimba)
 Stacey Moroney (City H.)
 Lisa Shelton (Pulimba)
 Kym O'Shea (Norths)

BRISBANE 11

Janice Knight (Norths)
 Tanya Nethercote (Valley)
 Gillian Fox (Fasts)
 Leanne Nolan (Comm.)
 Alyson Tidey (City H.)
 Donna Hannan (Eagles)
 Gisela Hediger (S.W.H.)
 Danielle Bentley (Valley)
 Joanne Williams (Comm.)
 Michele Kuhl (R'cliffe)
 Brenda Gifford (Eagles)

RESERVES

Andrea Belliet (P'cliffe)
 Sonya Slading (Comm.)
 Manageress Coach: Mrs. Denise Quine
 Manageress Umpire: Mrs. J. Tidey
 Umpire Miss. C. Wyard Coach: Mrs. C. McPherson

BRISBANE 1 - Division 1 Pool B

Prisbane V Gold Coast 3-2 (Dodgers; O'Shea; Moroney)
 " V Townsville 1-0 (Holmberg)
 " V Hervey Bay 1-0 (Quine)
 " V Mackay 1-0 (Moroney)
 " V Toowoomba 4-0 (Roberts 2; Moroney; Quine)
 " V Atherton 3-1 (P.S.Quine; Quine; Moroney)
 " V Gympie 0-2

FINALS

Prisbane V Cairns 1-3 (Moroney)
 " V Townsville 1-0 (Holmberg) Tie Breaker

WINNERS

Ipswich 1st; Cairns 2nd; Brisbane 3rd; Townsville 4th

BEST 13

Miss. Pina Quine was named in the best 13 of the carnival.

BRISBANE 11 - Division 2

Prisbane V Ipswich 11 2-0 (Vainagel; Bentley)
 " V Gympie 11 0-1
 " V Cairns 11 1-0 (Bentley)
 " V Townsville 11 3-2 (Bentley 2; Gifford)
 " V Maryborough 11 2-0 (Bentley 2)
 " V Gold Coast 11 0-1

WINNERS Cairns 1st; Brisbane 11 - runners up.

SECONDARY SCHOOLGIRLS CHAMPIONSHIPS - MACKAY - AUGUST

BRISBANE 1

Debbie Neville (V)
 Jacky Bates (V)
 Inna Struck (R'cliffe)

BRISBANE 11

Lyn Rutler (V)
 Kerri Andrews (V)
 Lisa Fox (Fasts)
 Capt.

RESULTS

Brisbane 1	V Mackay	2-1 (Lane; Just)
"	V Townsville	4-0 (Lane; Just; Spencer; Fraser)
"	V Toowoomba	4-0 (Fraser; Just; Lane)
"	V Rockhampton	2-1 (Lane; Proctor)
"	V Maryborough	1-3 (Lane)
"	V Cairns	1-0 (Lane)

WINNERS Maryborough 1st; Brisbane 2nd.

Brisbane 11	V Gympie	2-2
"	V Maryborough11	4-0
"	V Ipswich 1	1-1
"	V Bundaberg	2-1
"	V L/Burdekin	4-0
"	V Cairns 11	0-1
"	V Gold Coast 11	0-0

Brisbane 11 - 3rd.

Brisbane 111	V Ipswich 11	0-2
"	V Sunshine Coast	2-0 (Smith2)
"	V Atherton	2-0 (Matson 2)
"	V Gladston	1-4
"	V Toowoomba	1-0 (Martin)
"	V Mackay 11	1-2
"	V Hervey Bay	1-4

WINNERS Brisbane 111 winners of Pool D.

The following Brisbane players were named in the Best 15 players of the championships:-

Kathy Proctor (Ascot)
 Teresa Gifford (Eagles)
 Jillian Fraser (Valley)

R. Sheppard
JUNIOR GAMES SECRETARY

EQUIPMENT LIST

91	Grey Blouses	1	Loud hailer
37	Cherry Skirts	24	Metal chairs
8	Pairs Cherry Sox	1	1 Gallon urn
24	Sets Grey Uniforms	2	5 Gallon urns
2	Sets Cherry Uniforms	1	Tea fuser
28	Primary shirts	1	Small electric stove
28	skirts	1	Electric Hot Plate
120	Junior Premership Badges	1	" Can opener
1	Dozen plastic balls	1	Pie Oven
14	Dozen new leather balls	1	Meat Slicer
	quantity used plastic and	1	Electric jug
	leather balls		Quantity Cutlery
1	B.W.H.A. Flag		Quantity croc kery
1	Secondary P.W.H.A. flag		First Aid equipment
1	Primary		Small quantity cord, fringing,
1	Flag pole		and satin ribbon (pennants)
	Quantity numbers		218 Tee Shirts
	Quantity bunting		
26	nets		
	quantity flag poles		
1	Electric typewriter		
1	Manual typewriter		
1	Photocopy machine		
1	Gestetner copier		

UMPIRES THEORY EXAMINATION

"A" PASSES

McKean Pam	Comm.	89%	ACKERMAN Pam	Tax	85%
MANLEY Karen	Tax	88%	LONG Diane	St. A	85%
BEAN Wendy	Fasts	88%	CARSTENS Dagmar	Mt. G.F.	83%
REYNOLDS Libby	Fasts	87%	JACKSON Kerrie	Tax	81%

"B" PASSES

CISLOWSKI Helen	Bulimba	84%	EATF Patricia	Bulimba	73%
DEMSEY Karen	Valley	84%	HALLIDAY Lyn	Comm	73%
TIDEY Keith	City U.	82%	FLEMING Julie	Comm	72%
WHITE Lorelei	Bulimba	79%	HOLCROFT Marie	Comm	72%
KROOK Heather	Pine R.	79%	HALLIDAY Jan	Comm	71%
ENGARDS Chris	Tax	79%	FRADFIELD Sharon	Tax	71%
MCPHERSON Cheryl	Tax	79%	HUSTED Fred	Bulimba	70%
CAMPBELL Alison	St. A	79%	SIMPSON Piana	Tax	70%
DOMPACKI Anna	Fasts	79%	PAIRD Janice	Tax	69%
MINGSON Alison	Ascot	79%	PARRY Dianne	Fasts	69%
DRIVER Noela	Ascot	78%	DENNIS Kay	R'cliff	69%
BEAN Kerry	Fasts	78%	YOUNG Kerrie	Bulimba	68%
GARLAND Wendy	Fasts	78%	NICKSON Sue	Comm	68%
ANDERSON Robyn	Fasts	76%	LAMB Debbie	Mt. G.F.	68%
PUSHKEY Bev	Comm	76%	LAMB Chris	R'cliff	68%
HANNAM Julie	Mt. G.F.	76%	HUSTED Caroline	Bulimba	67%
BALL Marelie	Comm	75%	ARFILL Pam	Bulimba	66%
CONNROY Lesleigh	Fasts	75%	BEPGMAN Jennie	Tax	66%
CLOUGH Allison	Comm	75%	CROFT Stephanie	Fasts	66%
O'DONNELL Ted	Comm	74%	HEATH Trisha	Mt. G.F.	66%
RODGERS Jenni	Bulimba	74%	TIDEY David	City U.	65%
			GREALLY Ruth	Comm	65%

"C" PASSES

HALL Wendy	Fasts	64%	COCK Kathy	Bulimba	58%
DEEM Wendy	Fasts	64%	PATERSON Genevieve	"	58%
HOLZNECHT Kathy	Mt. G.F.	64%	MCGRATH Catherine	Comm	57%
TIDEY Alyson	City U.	64%	COSTELLO Roslyn	Fasts	57%
HENDERSON Jillian	Mt. G.F.	63%	SPENCER Robin	R'cliff	57%
RAY Yvonne	Bulimba	63%	KPILS Joanna	"	57%
RICKARDS Sandra	Comm	63%	FOX Rex	Fasts	56%
DIZON Denise	R'cliff	63%	KITCHENER Tracey	Bulimba	56%
CROFT Leigh	City U.	63%	POOL Lyndal	Comm	56%
LITTLE Cassandra	Fasts	62%	HEW Elaine	Fasts	56%
NOOMAN Carol	R'cliff	62%	MARSH Linda	Comm	56%
NALUTH Faith	Bulimba	62%	VILLIAGPI Fileen	R'cliff	56%
MACCOLL Sandra	Comm	60%	JHRKINS Linda	Mt. G.F.	54%
BIRGGIN Margaret	Comm	60%	CLARK Tracey	Bulimba	54%
SMITH Sharon	Pine R.	60%	HOLMBERG Michael	Valley	53%
FRODIE Alison	"	60%	MAXWELL Wendy	Bulimba	53%
DAIR Linda	Fasts	59%	SPOWN Margaret	Ascot	52%

GROUNDS COMMITTEE REPORT

I make this report on behalf of the Grounds Committee of the B.W.H.A. with headquarters at Downey Park.

There is little need to stress the urgent need for all playing areas to be top dressed and rested, but this is almost an impossibility. Other avenues must be exploited.

Apart from the work done by Mr. & Mrs. McDougall during the entire season such as filling in depressions & dangerous holes, nothing was done to maintain the fields. We are in the unhappy position to have to share our playing area and consequently cannot really rest any fields; we need the area to enable all fixtures to be played. The only alternative is to start earlier on Saturdays and rest a field. Is this possible? I doubt it.

There is much to be said for the system carried out most successfully in two major country centres. Clubs are allotted a field, the members have to keep the grass down, mark the field and keep it watered and grassed. A tall order, but if the day comes when the B.C.C. does not have grass cut and the season is a very dry one with the scoring zones becoming dust bowls, we may have to think seriously about maintenance in this way.

Players could do much towards preserving the "circle" on all fields. Regardless of the conditions every Saturday players warm up in the "circle" area. This is the unforgivable sin in every other state; you warm up on spare ground and there is plenty in Downey Park. Players have had plenty of time to practise "corner" systems and the goalie has no need to stand in the net at pre-match warm ups. She finds the ball belted at her anyway. The stirring up of dust in the circle, the kicking up of tufts of grass by goalie and players who miss-hit the ball and the wear and tear on the line markings all add up to destruction of the all important "circle" - when it has been raining, the destruction is worse.

The majority of players and supporters obeyed the "clean up your own litter rule" but there is still room for improvement.

You will observe the necessity for backboards on nets to be painted and nets themselves sprayed for rust and sighting. More corner nets are needed and these should be painted.

You will be told of an area that is being rested by Softball. This is one chance of having work done on the area. One decent field could eventuate but it will be then up to Hockey to rest an area during winter as a reciprocal favour to Softball. It would then be their task to do up that area.

I would suggest that B.W.H.A. contact Q.W.A.S.C. for three new stands for the area where Hockey and Softball are played. New stands purchased last season are still firmly entrenched in the Netball area. New ones would obviate the necessity to approach the B.C.C. to have stands brought over to our area. We could do with three quite easily.

I am compelled to stress the urgency for work on the fields and suggest that if such work is contemplated then a meeting with Mr. Bowler of the B.C.C. be arranged to work out what assistance if any can be given. According to the Q.W.A.S.C. Constitution, the Lessees of Downey Park are entirely responsible for all maintenance of the area, which includes all buildings.

The new club shelter shed built by the Redcliffe past players is a definite asset to the Park, and the club is to be congratulated for the enterprise shown.

Parking by hockey players leaves a lot to be desired. I have just completed reading an Annual Report of an Association of which I am a Trustee, and saw an amount of \$400 for parking fees for the season. This Association has a man to direct cars into the parking area, resulting in excellent parking where anyone can get their car in or out without problems for them and the P.A. announcer. It is not funny being hemmed in by a car which has been parked without any consideration for anyone. The man is employed for two

RECEIPTS

	B/Fd	47408.66
Donations		27.00
Q.W.A.S.C. Donation		25.00
First Aid Donation		366.10
Cheques Brought back		20.00

PAYMENTS

	B/fd	38190.90
Dinner Expenses 1977		362.50
Lunches State Practices		38.59
Sec. team Mackay		162.99
Prim. " Gympie		72.85
Sunnybank Coaches 1977		24.00
Honorariums		240.00
Phone, Stationery, Postage		378.77
Bank Charges		53.30
Hall Rental		49.00
Repairs to Copying Machine		25.00
Purchase: Score Cards		56.93
Selection numbers		65.40
Senior Pennants		275.62
Fixture Books		130.75
Hockey Circle		56.00
Socks		122.00
Rule Books		15.00
Badges		140.05

40459.65

By Balance

7437.1147896.7647896.76

Cr. Balance General	5997.31
Junior Gr.	1439.80
	<u>\$7437.11</u>

RECONCILIATION STATEMENT

Cr. Balance as per P/B	\$7852.51
Less O/S cheques as per C/B	<u>415.40</u>
	<u>\$7437.11</u>

Total Receipts	47110.67
" Payments	<u>40459.65</u>
	6651.02
Cr. Balance Sept. 1977	<u>786.09</u>
	<u>\$7437.11</u>

SUMMARY OF JUNIOR GRADE A/c 1978

<u>RECEIPTS</u>		<u>PAYMENTS</u>	
Cr. Bal. Sept. 1977	94.84	Refund Carnival Fee	2.00
Junior Carnival Fee	88.00	Expenses Junior Carnival	26.70
" " 18.6.78	291.98	Pennants	8.00
" " 8.7.78	255.32	Petty Cash	22.31
Fines	10.50	Purchase Junior Badges	262.95
Sale of Jackets	1195.00	" Premership "	187.50
" " Jnr. Badges (125)	187.50	Monograms for Jackets	115.20
" " Premership Bad. (5)	7.50	Donation to Prim. & Sec.	260.00
Raffles	251.32	Presentation T Shirts Prim.	<u>57.50</u>
			942.16
		By Balance	<u>1439.80</u>
	<u>2381.96</u>		<u>2381.96</u>

Credit Balance 31/8/78	<u>\$1439.80</u>
------------------------	------------------

Cont....

Receipts	2287. 12	Junior Badges	
Payments	<u>942. 16</u>	Presented to Secondary & Primary	75
	1344. 96	Sold	<u>125</u>
Cr. Bal. Sept. 1977	<u>94. 84</u>	Total Received	200
	\$1439. 80		
		Premiership Badges O/H	<u>120</u>

BANK OF NEW SOUTH WALES

Cr. September 1977	1348. 46
Interest	50. 27
Interest on F/D	<u>175. 00</u>
Cr. Balance 31/8/78	<u>\$1573. 73</u>

AMOUNTS IN FIXED DEPOSITS

Bank of N.S.W.	2000. 00
C.T.A. General	3800. 00
Building Fund C.T.A.	<u>13000. 00</u>
	<u>\$18800. 00</u>

COMMONWEALTH SAVINGS BANK

<u>RECEIPTS</u>		<u>PAYMENTS</u>	
Cr. Balance Sept. 1977	4995. 18	Transfer F/D Building Fund	5000. 00
Interest F/D	720. 00	May W/E Bus Hire	455. 00
Interest	186. 35	June W/E Players & Offic.	800. 00
Transfer from General		Donation State reps. (6)	240. 00
to: Interstate Fund	666. 00	" U/19 reps. & Manageress	<u>180. 00</u>
Touring "	666. 00		6675. 00
Internat. "	666. 00	By Balance	<u>6126. 53</u>
Building "	<u>4902. 00</u>		12801. 53
	12801. 53		
Cr. Balance 31.8.78	<u>\$6126. 53</u>		

Credit Balance consists of:-

Interstate Fund	1928. 52
International Fund	2243. 52
Touring Fund	1158. 12
Building Fund	<u>796. 37</u>
	<u>\$6126. 53</u>

DETAILS OF BALANCES CSE

INTERSTATE FUND

Cr. Bal. Sept. 1977	1620. 41	Donation Snr & U19 players	420. 00
Transfer from Gen. A/c	666. 00	By Balance	1928. 52
1/3 Interest	<u>62. 11</u>		
	<u>\$2348. 52</u>		<u>\$2348. 52</u>
Cr. Balance 31.8.78	<u>\$1928. 52</u>		

INTERNATIONAL FUND

Cr. Bal. September 1977	3015. 40	Transferred to Tour.Fund	1500. 00
Transfer from Gen..A/c	666. 00	By Balance	2243. 52
1/3 Interest	<u>62. 12</u>		
	3743. 52		<u>3743. 52</u>

Cr. Bal. 31.8.78 \$2243. 52

TOURING FUND G.S.B.

Cr. Bal. Sept. 1977	185. 00	May W/E Donation	455. 00
Transfer from Gen. A/c	666. 00	June W/E "	<u>800. 00</u>
1/3 Interest	62. 12		1255. 00
Transfer from International Fund	<u>1500. 00</u>	By Balance	<u>1158. 12</u>
	\$2413. 12		\$2413. 12

Cr. Bal 31.8.78 \$1158. 12

BUILDING FUND

Cr. Bal. Sept. 1977	174. 37	Transferred to F/D	5000. 00
Transfer from Gen. A/c	4902. 00	By Balance	796. 37
Interest on F/D	<u>720. 00</u>		
	\$5796. 37		<u>\$5796. 37</u>

Cr. Bal. 31.8.78 \$ 796. 37

RECONCILIATION STATEMENT

Cr. Balance as per P/B	\$6126. 53
Cr. Balance as per C/B	\$6126. 53

E. McDOUGALL
HON. TREASURER

P.W.H.A. CANTREN A/C 1978 SEASON

RECEIPTS

PAYMENTS

Opening Balance 2,600. 75
 Transfer 1977 Profit
 Building Fund 1500.00
 Elec. A/c 200.75
 1,500. 75

900. 00
 Takings for 1978 12,193. 78
 Bank Interest 94. 35

Drinks 3,604. 40
 Groceries 1,996. 26
 Sweets, Chips & Cigarettes 3,340. 43
 Expenses
 Delivery Chgs 360.00
 Bank Charges 32.40 392. 40

13,188. 13

9,333. 49

Balance at 10/8/78

3,854. 13

Opening Balance 900. 00

Profit for '78 Season 2,954. 64

\$3,854. 64

13,188. 13

Linda Mauchlan
CANTREN COMPTROLLER

P.W.H.A. SOCIAL A/C 1978 SEASON

RECEIPTS

PAYMENTS

1977 Balance C/fwd.
 January Interest T.B.D.
 August
 Transfer I.B.D.
 DINNER DANCE

4178. 57
 131. 25
 131. 25

Printing
 Pasadena Reception Lounge
 Cash Received

3000. 00
 43. 70
 1230. 00

1440. 00

BALANCE

CASH RECEIVED

