

1977

BRISBANE

WOMEN'S

HOCKEY

ASSOCIATION

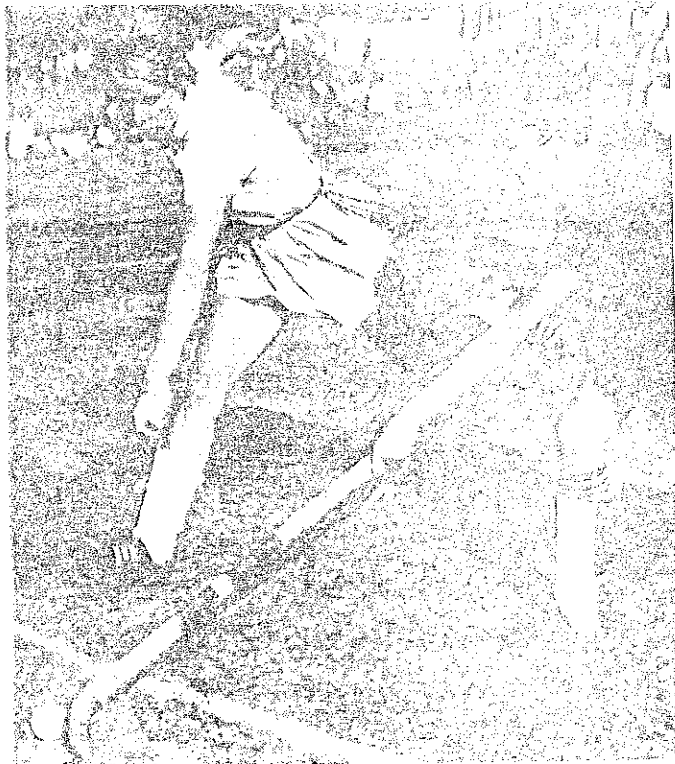

ANNUAL

REPORT

1977

THE FORTY-FIFTH ANNUAL REPORT
OF THE
BRISBANE WOMEN'S HOCKEY ASSOCIATION
OFFICE BEARERS FOR 1977

PATRONESS

The Lady Mayoress Mrs. F. Sleeman

LIFE MEMBERS

Mrs. E. T. Dobbin
Mrs. C. Grealy
Mrs. V. R. Crunkhorn
Miss. A. Mauchlan
Miss. W. McMullin

Mrs. R. Robinson
Mrs. J. McDougall
Mrs. K. Viertel
Miss. L. Mauchlan
Miss. B. Watson
Mrs. A. Todd - Deceased

Mrs. J. Langan
Mrs. H. S. Josiffe
Miss. I. Sim
Miss. J. Clark
Miss. S. Otto

PRESIDENT

Miss. N. Mauchlan

ASS. SECRETARY

Mrs. L. Lange

TOURS SECRETARY

Miss. J. Snarski

UNIFORM & EQUIPMENT
OFFICER

Miss. S. Otto

RECORDS SECRETARY

Miss. B. Hill
Mrs. J. Dunning

UMPIRES STEWARD

Miss. M. Stephens

CANTEEN CONVENOR

Miss. L. Mauchlan

Q.W.A.S.C. DELEGATES

Miss. N. Mauchlan
Mrs. L. Lange

PUBLICITY OFFICER

Mrs. R. Robinson

SECRETARY

Mrs. F. Wastell

VICE PRESIDENTS

Mrs. P. Worthington
Mrs. D. Forrest
Mrs. R. Webb
Mrs. A. Parkyn
Mrs. O. Perry
Mrs. N. Slade

EXECUTIVE

Mrs. R. Robinson
Dr. M. Hughes
Mrs. J. Tidey
Mrs. L. Mott
Miss. J. Ellis
Table Committee

GROUND'S COMMITTEE

Mrs. R. Robinson
Mrs. E. McDougall
Miss. C. Dawson

FIXTURES COMMITTEE

Miss. H. Scraggs
Mrs. J. Dunning
Mrs. K. Lehman
Mrs. L. Mott
Mrs. N. Gordon

TREASURER

Mrs. E. McDougall

SOCIAL SECRETARY

Mrs. A. Simmonds

TIME STEWARD

Miss. W. McMullin

MATCH SECRETARY

Mrs. J. Shurety
Miss. T. McKenna

UMPIRES CONVENOR

Miss. H. Scraggs

CANTEEN PURCHASING
OFFICER

Mrs. E. Green

HON. AUDITOR

Mr. V. Crunkhorn

Q.W.H.A. DELEGATES

Miss. N. Mauchlan
Mrs. F. Wastell

CONSTITUTION COMMITTEE

Table Committee
Miss. J. Ellis
Mrs. J. Langan
Mrs. H. S. Josiffe
Miss. L. Mauchlan

GRADING & SELECTION

Miss. D. Byrne
Miss. S. Otto
Mrs. L. Gordon
Mrs. D. Parkyn (Proxy)

FINANCE COMMITTEE

Mrs. H. S. Josiffe
Mrs. J. Langan
Miss. L. Mauchlan
Mrs. E. McDougall

JUNIOR SECTION

SECRETARY

Mrs. Perry Hall

ASS. SECRETARY

Miss. N. Mirfin

GAMES SECRETARY

Mrs. D. Quine

FIXTURE COMMITTEE

Mrs. A. Minson
Miss. J. James
Miss. J. Clifford

SELECTION COMMITTEE

Miss. J. Snarski
Mrs. M. Howes
Miss. I. Sim

PRESIDENT'S ADDENDUM

#####

1977 like so many previous years has had it's successes and failures, so we must, if we wish to survive, learn by our mistakes.

Your Office Bearers continue throughout not only the hockey season, but for at least ten months of each year and much thought has gone into ways and means of encouraging better players and umpires and continuity of office bearers.

I was disappointed at the absence of so many Brisbane "A" Grade players from lectures and demonstrations by Balkrishan Singh, but hopefully those who did attend will spread the gospel.

New ideas for 1978 will hopefully be accepted by the majority and give new zest to our game.

To new Office Bearers I hope you receive satisfaction in your work and co-operation from all clubs, and to office bearers and members I wish to thank everyone for their assistance during the past year and may we all look forward to a better 1978.

Merry Xmas.

N. MAUCLAN
PRESIDENT.

S E C R E T A R Y ' S R E P O R T

Ladies,

The Forty-fifth year of our Association has been I have no doubt, the same as many in the past and many more to come. It has had its share of joy, sorrow, success and failure. Still hockey remains the sport we all love and enjoy, otherwise we would not be joined together to-night to hear this report.

For your interest I will endeavour to set out below the events of the year.

MEETINGS.

Since our Annual Meeting last October we have held 9 general monthly meetings and 10 Executive Meetings, plus those meetings held by the Junior section of our Association. Whilst Executive meetings were very well attended, some clubs did not make the effort to attend all monthly meetings.

MEMBERSHIP.

A total of 73 Senior and Junior teams participated in fixtures each week. In 13 senior grades, 39 teams representing 21 clubs commenced fixtures each Saturday at 12.30p.m. and concluded playing at 4.45p.m. Full details of the Junior Section will be set out in the report from the Junior Secretary, Mrs. Peggy Hall.

WIDE BAY - BURNETT COMPETITION - 1/2 MAY.

The first event after the commencement of the season on 2nd April was the Wide Bay Burnett Competition which was held this year at Downey Park. Four centres attended. They were Maryborough, Bundaberg, Brisbane and Gold Coast who were invited to participate this year. The competition was a great success with Brisbane seniors coming through undefeated; the Under 19 team lost their game against Gold Coast and were not disgraced when defeated by the Brisbane Senior team. The Under 16 team lost one game to Maryborough and their game against Bundaberg Under 19 team.

All centres thoroughly enjoyed the competition.

STATE CHAMPIONSHIPS - ROCKHAMPTON - JUNE

Three Brisbane teams were selected and travelled to Rockhampton by air. Brisbane 1 and 11 were successful in winning their respective pools - Brisbane 11 were disappointed that they were not included in the A pool thus missing out on a 'crack' at the No. 1 team. Brisbane 111 did very well with 3 wins, 1 draw and 1 loss. Congratulations to all those players selected to represent Queensland in the Senior and Under 19 teams. Congratulations to those umpires who gained badges, not only at this championship but throughout the season.

TRIPS TO WARWICK & NAMBOUR - JULY 17

Teams from the lower grades - 2 to Warwick and 1 to Nambour - were selected and according to the reports which were duly handed in, all players acquitted themselves very well. The girls apparently enjoyed the trips and thanks must go to the Managers and umpires who travelled with them.

GYMPIE TRIP. - AUGUST 7th.

The two B.W.H.A. Primary Schoolgirls teams selected to represent at the Championships in Maryborough, travelled to Gympie to participate in a carnival under the watchful eyes of their Manageresses, Mrs. Deniece Quine and Mrs. Jenny Tidey. The No. 1 team won all their games and the No. 2 team had two wins and one loss. This carnival was a wonderful opportunity for the teams to play together before travelling to Maryborough for the Championships.

B.W.H.A. "AT HOME"

The annual B.W.H.A. "At Home" Carnival was held once again this year, and as usual was a great success. We certainly hope to continue this event in the future.

PRIMARY SCHOOLGIRLS CHAMPIONSHIPS - 21-24th AUGUST.

The Primary Schoolgirls Championships this year were held in Maryborough. Two B.W.H.A. teams were selected. Brisbane 1 finished 9th out of 14 teams and Brisbane 11 came 4th out of 8 teams. The carnival was a great success and was very well organised by the Maryborough Association. One comment by the Manageresses was the wish that the teams could be selected earlier in the season to allow the girls more time to practice as a team.

SECONDARY SCHOOLGIRLS CHAMPIONSHIPS - 14-17th AUGUST.

The Secondary Schoolgirls Championships were also held in Maryborough, this centre obviously having a very busy time. In the A pool Brisbane 1 finished 6th out of 8 teams; Pool B - Brisbane 11 finished 8th out of 8 teams and in the C Pool, Brisbane 111 came 4th out of 8 teams. Trouble was experienced with accommodation and a bus which kept breaking down, even so the girls and those who accompanied them enjoyed the championships. Kathy Proctor was named one of the best 15 players of the championships.

INTERSTATE CHAMPIONSHIPS - MELBOURNE - AUGUST.

Congratulations to Pam Glossop, Ruth Morris, Megan Lane, Carmel Waugh, Jan Hadfield, Julie Lennon and Kay MacLellan who were chosen to represent Queensland at this Championship. Special congratulations to Julie Lennon who was selected to represent Australia when they played Netherlands after the Championships. Those who were lucky enough to see this game relate that it was a game which should not have been missed.

UNDER 19 CHAMPIONSHIPS - HOBART - AUGUST.

Congratulations to Ann Cousins, Wendy Bartlett, Pam Ackerman, Julene Sunderland, Noela Driver and Kim Moss on being selected to represent Queensland in this

Championship. The team came second in the competition.

UMPIRING.

A lot of work has been done this season by the Umpires' Convenor, Umpires Steward and the Umpires Board. A full report appears later in this report.

COACHING.

A number of coaching days were arranged early in the season but unfortunately these were not well attended. We were very fortunate in receiving a visit by the Indian coach Balkrishan Singh, those who attended were taught or reminded of much. Those who did not attend, and once again there were many, lost out on a unique chance.

PREMERSHIP.

To all those teams who won premerships, congratulations. To those who did not, better results next season. New rules were introduced this season to reach a more final conclusion to the grand final games in the form of extra time and penalty strokes. Some teams were happy with them some were not. Premership flashes were also a new innovation this season instead of pennants.

CANTEEN

The canteen was very ably managed this season by Miss. Linda Mauchlan, with Mrs. Elizabeth Green as Purchasing Officer. Thanks very much to these ladies for keeping us fed on a Saturday.

SOCIAL

Much work was put in here by Mrs. Ann Simmonds. Raffles were run and a very successful supper dance was run. Much more assistance could be given by clubs in this area.

FINANCE

Mrs. Pheme McDougall once again ably handled our books for us during the season. We were able to keep our fees down this season, but like everything else, who knows for how long. A finance Committee was formed to plan our finances for the future.

RECORDS - GAMES

Miss. Terri McKenna took on the job of keeping the records of all games this season. A very time consuming job, and much thanks must go to Terri for a job well done.

TOURS

As you will see from above we had a number of teams travelling away during the season. Much thanks must go to Miss. June Snarski for arranging all the details. Thanks must go also to the players, coaches, manageresses and umpires who make these trips possible.

TIME STEWARD

Winnie McMullin sits in the office Saturday after Saturday and has all sorts of questions put to her. Thanks Winnie for your time and patience.

EQUIPMENT & UNIFORMS.

Miss. Shirley Otto once again this season looked after this aspect of things for the Association. Many thanks to Shirley for the time put in here. We purchased further new uniforms this season, thus building up the number of modern uniforms. 8 new nets were purchased and also a photocopying machine.

PUBLICITY

Much thanks to Mrs. Ruby Robinson for her continued work in keeping hockey in the papers. Results were published each week and quite a number of action photos found their way into the Sunday paper this season, together with Mrs. Robinsons mid-week column.

RECORDS

Thanks to Mrs. Judy Dunning who took over this job when Miss. B. Hill found it necessary to resign.

AUDITING

Mr. V. Crunkhorn again assisted as our Hon. Auditor for the season and the Association is very thankful for his Assistance. Thanks also to Mr. John Cox for auditing some social accounts during the season.

COMMITTEES

To all the hard working ladies on the Executive, Grounds, Fixtures, Grading & Selection Committees, we all say a big 'thank you' for the many hours of work put in to make the wheels turn.

APPOINTMENTS

Congratulations to Queensland Office Bearers, Mrs. R. Robinson (President), Mrs. K. Viertel (Secretary), Mrs. J. Langan (Treasurer) and Mrs. H. S. Josiffe (Records Secretary) on their re-election to these positions. To A.A. Office Bearers Mrs. R. Robinson (President), Mrs. H. S. Josiffe (~~Secretary~~ Secretary) and Miss. H. Scraggs (Umpires Board) on their re-election and also to Mrs. J. Langan on her election to the Coaching Board. To Mrs. R. Robinson (President) and Mrs. J. McDougall on their re-election to Q.W.A.S.C. and to Mrs. Eileen Grealy on her election to Secretary of this Committee. Special congratulations to Mrs. McDougall on being presented with her Life Membership of Q.W.A.S.C.

JUNIOR SECTION

Much thanks must go to the hard working Junior Office Bearers and committees. A lot of hard work was put into this section this season by these ladies and they should be very proud of the results.

FIRST AID

Mrs. Elaine Green must be thanked for all her time and assistance at Downey Park each Saturday and also for the number of times she travelled away with teams to attend all sorts of injuries. Many thanks Elaine.

SIGNING ON DAY

Something which should have come at the beginning instead of at the end. This year we tried a "Signing On day" at Downey Park. It was not a success and the

general feeling was that we were a little late as by the time we did advertise the day most clubs had their members and were well into training. Still, put on earlier this could be a great success.

DONATIONS

On behalf of the President and members of the Association, I wish to thank those kind people who donated to the Association funds during the year. These donations were greatly appreciated.

ENGAGEMENTS, WEDDINGS AND BIRTHS

All clubs had their share of one or other of the above happy events and our best wishes for the the future go forth to those who fall into one of the categories.

CONDOLENCE

Our deep sympathies to those members who suffered the sadness of a bereavement during the past year.

ACKNOWLEDGEMENTS

To our Patroness, Mrs. F. Sleeman..

Our Vice-Presidents Mrs. P. Worthington, Mrs. R. Webb, Mrs. A. Parkyn and Mrs. O. Perry for their continued interest and support.

St. John's Ambulance ladies for their attendance at Downey Park during the season.

All the gentlemen who assisted in erecting and dismantling our nets and for any other heavy work requiring their strength and "know how."

Brisbane City Council

I could never hope to list all those people who have assisted us during the year, but to each and every one of you I say "thank you."

I would like to thank Mrs. Lynn Lange for her secretarial assistance during the season and for all other assistance received from office bearers and players during the season. Most of all I wish to sincerely thank Nan Mauchlan, our President for her assistance and loyalty to me during the season and therefore making my job as Secretary a more enjoyable and pleasant one.

May we all look forward to a bright and successful hockey season in 1978.

Faye Wastell.
Hon. Secretary.

EQUIPMENT LIST

91 Grey Blouses
37 Cherry Skirts
8 Pairs Cherry Socks
2½ Sets Grey Uniforms
2 Sets Cherry Uniforms
1 Dozen plastic balls
14 Dozen New Leather Balls
Quantity of used plastic & leather balls
1 B.W.H.A. Flag
1 Secondary B.W.H.A. Flag
1 Primary B.W.H.A. Flag
1 Flag Pole
Quantity of Numbers
Quantity of Bunting
26 Nets
Quantity of Flag Poles
1 Electric Typewriter
1 Manual Typewriter
1 Photocopying Machine
1 Gestetner Machine
1 Loud Hailer
24 Metal Chairs
1 1 Gallon urn
2 5 Gallon urns
1 Tea Fuser
1 Small Electric Stove
1 Electric Hot Plate
1 " Can Opener
1 Pie Over
1 Meat Slicer
1 Electric Jug
Quantity Cutlery
Quantity Crockery
First Aid Equipment

BRISBANE UMPIRES' CONVENER'S REPORT 1977

Ladies,

I have much pleasure in presenting the following report for the 1977 season, on behalf of the Umpires' Committee. At first glance it may appear that the Testing Committee has not been as active this year as usual, but closer scrutiny in fact will show that this was not so. The Board has been concerned for some time now, that insufficient time was being spent in the coaching and upgrading of our umpires aspiring to the higher levels of State A, B and C, and consequently, at our meeting of the Umpires' Board held early in the season it was decided to concentrate our efforts in this direction this year. Considerable time and effort was thus spent in coaching and testing at this level each week, and I would like to express my thanks to all members of the Umpiring Committee for their help but especially to Mrs. Langan, Mrs. Robinson and Miss. Nan Mauchlan, without whose constant dedication and testing of umpires for higher badging would be most difficult. I fully realise that there are umpires to whom we have not been able to give sufficient time, but I would hope that you will maintain your interest, and remind you that there are a certain number of games only each week of sufficient standard to test for these higher badges.

Next year it is hoped that the Board may be able to concentrate its efforts for the first half-season on the candidates for higher badgings, and during the second half of the season spend considerable time with beginner umpires. Once again, meetings held for the purpose of discussing rule interpretation were not well attended, and I would recommend that the Umpires' Committee spend some time before the 1978 season in solving this problem. One other recommendation which I would like to put forward for consideration is the possibility of holding our umpiring seminar on a Sunday early in the coming season.

At the Australian Umpires' Examination held this year, 43 Brisbane candidates sat, and the results of such, as well as the practical badges awarded for the season, follow this report. May I extend my congratulations to all successful candidates, but special mention must be made of our Queensland candidate for A.A. testing, Jan Hadfield, who was awarded her A.A. Umpires' Badge in Melbourne during the recent Australian Championships. Well done, Jan - you have worked hard and umpired constantly each week this season. May you enjoy many years of top umpiring.

Before concluding my report, I would like to say a special "thank you" to Marise Stephens, our Umpires' Steward, whose task of the allocation of umpires each week takes much constant time and effort. Thank you, also, to Dell Parkyn for always being willing and available to help in conducting rules discussions and the supervision of examinations during the season.

May I express my sincere appreciation to all umpires for your interest and co-operation throughout the 1977 season, and wish you all good whistling and playing in 1978,

H. J. SCRAGGS.

UMPIRING BADGES AWARDED THIS SEASON - 1977.

A.A.	J. Hadfield (St. Andrews)
<u>STATE A</u>	A. Simmonds (St. Andrews)
	V. Spice (Valley)
	R. Morris (Taxation)
<u>STATE B</u>	C. Riggall (St. Andrews)
	J. Dunning (Ascot)
	L. Mott (Easts)
	F. Wastell (Ascot)
<u>STATE C</u>	C. Solway (Commercial)
	M. Holcroft (Commercial)
<u>SENIOR</u>	V. Armstrong (Bulimba)
	P. McKean (Norths)
	K. Mattingley (St. Andrews)
<u>INTERMEDIATE</u>	G. Aylward (Ascot)
<u>JUNIOR</u>	S. Dickson (Commercial)
	C. Eugarde (Taxation)
	P. Ackerman (Taxation)

THEORY PASSES 1977

A	PLUCKNETT, Marilyn (SWU)	87%
	ARMSTRONG, Vivien (Bul)	87%
B	McKEAN, Pam (Nths)	79½%
	SANG, Narelle (Com)	79%
	CANNELL, Lynne (SWU)	78½%
	BARTLETT, Julie (VAL)	78%
	MOSS, Kym (VAL)	78%
	KENRUCK, Patricia (COM)	75%
	CISLOWSKI, Helen (BUL)	74½%
	CLARKE, Sue (SWU)	70%
	MacARTHUR, Suzanne (COM)	69½%
	CARSTENS, Dagmar (MtGSHS)	69½%
	SIMPSON, Diane (TAX)	69%
	BETTENAY, Jenny (STS)	68½%
	HUSTED, Mr. F. (BUL)	68%
	YOUNG, Kerrie (BUL)	67%
	BERGMAN, Jennie (TAX)	66½%
C	SHERWIN, Karen (COM)	64%
	MITCHELL, Janet (COM)	63½%
	GIFFORD, Teresa (MtGEag)	63½%
	HALLIDAY, Lyn (COM)	63½%
	BEDFORD, Annette (BUL)	63%
	McPHERSON, Cheryl (TAX)	60½%
	CLOUGH, Alison (COM)	60½%
	DICKSON, Sue (COM)	58%
	RAY, Yvonne (BUL)	58%
	JONES, Lisa (VAL)	57%
	POULSEN, Joanne (ASC)	56%
	HUSTED, Carolyn (BUL)	56%
	ANDREWS, Kerrie (VAL)	54½%
	ABELL, Pam (BUL)	53½%
	HENDERSON, Jillian (BUL)	52%
	LAWRENCE, Anne (BUL)	52%
	LUTHER, Janelle (Mt.G.Eag)	50½%
	FITZPATRICK, Carmel (ASC)	50½%
	FOX, Rex (EASTS)	50%
	LANE, Debbie (Mt.G.Eag)	50%

TOTAL - 43 CANDIDATES SAT FOR THE EXAMINATION

A PASSES	-	2
B "		15
C "		20
FAILURES		6

GROUNDS COMMITTEE'S REPORT

Ladies,

This is a brief report on behalf of the Grounds Committee. At the beginning of the 1977 season the grounds were in excellent condition due to winter rains but deterioration was noticeable as the season progressed, due to drought conditions which are still very much in existence.

In fact, I have never seen Downey Park look so poor - there is hardly a blade of grass and dust is a nuisance.

The Association was involved in a controversy over the new toilet block at Granville Street, and this matter is still not completed. Mrs. McDougall deserves a great deal of credit for the many hours she spent with Council staff, not only on this matter, but on all matters pertaining to the maintenance of our area.

The Association would find it difficult to replace both Mr. & Mrs. McDougall who were at the Park every single week of the hockey season looking after nets, holes in the playing areas, scrounging top dressing and filling which saved the Association a lot of time, worry and expense.

The floodlit area was used extensively and I would like to see the clubs using this area be prepared to do some watering of the goal areas when such dry conditions persist all season. It is too much for the groundsman and the McDougalls day after day.

The clubs on the whole co-operated well as far as bringing in line posts and clearing the area of litter, but some completely ignored requests to do their share. Painting of backboards is a necessity and if volunteers are required before next season it will have to be rostered so as all clubs pull their weight. This also refers to canteen cleaning, painting etc., prior to the opening of the season - these matters all pertain to "Grounds."

I cannot understand why hockey players cannot park their cars in such a manner that everyone has a fair go at leaving the area without having to have other cars removed. Softball players have no trouble and there are twice as many cars.

The B.W.S.A. is leaving the area in front of the office free this season, their main diamond is now between the two hockey fields. This means we could do some work on this area. They have also made less use of the floodlit area to give it a chance to recover from twelve months continuous usage.

The Q.W.A.S.C. is seeking information from the B.C.C. on the future of Downey Park as far as the amount of ground available (such as the area at the back of the floodlit field) and the present parking areas which are not part of Downey Park.

The fields were regularly marked during the season, and prior to the season marked out in oil by Mr. & Mrs. McDougall - a marathon task.

We still have a very few reliable gentlemen who come to our assistance with the placing and removal of nets and here again it is almost impossible to say why we cannot get more men from so many clubs to assist the Association with some of the tasks too heavy for our female members. Whilst we all applaud the progress of our clubs, a thought now and again to the B.W.H.A. who makes it all possible for Saturday afternoon fixtures, would be terrific. We too could then have decent playing areas.

RUBY ROBINSON
GROUNDS COMMITTEE.

RESULTS

Following are the figures for each team after the conclusion of the third round. The premiers of each grade is marked with an asterisk.

<u>TEAM</u>	<u>GOALS FOR</u>	<u>GOALS AGAINST</u>	<u>POINTS</u>	<u>WINS</u>	<u>DRAWN</u>	<u>LOSSES</u>
<u>A1.</u>						
* SAINTS	45	8	27	13	1	1
VALLEYS	29	15	24	11	2	2
ASCOT	12	10	14	5	4	6
TAX	13	20	12	4	4	7
COMMERCIAL	22	22	11	4	3	8
EASTS	4	42	2	1	0	14
<u>A2.</u>						
* VALLEYS	35	13	23	10	3	2
RIDDRIFFE	27	15	20	8	4	3
SANTS	25	12	10	8	2	5
HORTONS	14	18	15	5	5	5
ASCOT	14	26	11	4	3	8
PAL	6	35	3	1	1	13
<u>A3.</u>						
* UNIVERSITY	51	14	26	12	2	1
RIDDRIFFE	40	20	18	6	2	5
VALLEYS	27	23	17	7	3	5
SANTS	34	14	16	5	6	4
HORTONS	26	21	13	5	3	7
TAX	6	92	0	0	0	15
<u>B1.</u>						
BULLBA	39	6	26	12	2	1
* COMMERCIAL	30	11	24	11	2	2
SOUTH WEST UNITED	15	21	10	4	6	6
VALLEYS	17	23	12	3	6	6
EASTS	10	20	10	4	2	9
BALMORAL BRIDGE	10	37	4	1	0	17
<u>B2.</u>						
* BRISBANE BRIDGE	27	16	20	6	4	3
ASCOT	23	9	17	7	5	3
H. T. ALBERT	20	19	17	7	2	4
RIDDRIFFE	18	28	12	4	4	6
SANTS	17	25	12	4	4	7
BRISBANE BRIDGE	14	30	8	3	2	10
<u>B3.</u>						
* HILL MOUNTAINS	20	17	11	4	2	5
BRISBANE BRIDGE	17	14	11	4	3	6
EASTS	12	14	10	4	3	7
COMMERCIAL	10	15	10	4	3	7
ASCOT	10	20	11	4	7	6
UNIVERSITY	1	27	0	2	1	17

<u>TEAM</u>	<u>GOALS FOR</u>	<u>GOALS AGAINST</u>	<u>POINTS</u>	<u>WINS</u>	<u>DRAWS</u>	<u>LOSSES</u>
<u>C1</u>						
*BULIMBA	106	0	30	15	0	0
NORTHS	27	23	18	6	6	3
EASTS	23	40	15	5	5	5
VALLEYS	34	47	14	6	2	7
UNIVERSITY	19	35	8	3	2	9
CITY UNITED	7	71	3	1	1	13
<u>C2</u>						
S.W. UNITED	68	14	28	13	2	0
*COMMERCIAL	48	17	23	11	1	3
B.S.H.S.	46	18	16	7	2	6
N.B.C.	27	19	16	6	4	5
REDCLIFFE	18	47	7	3	1	11
TAXATION	11	97	0	0	0	15
<u>C3</u>						
BULIMBA	49	11	25	10	5	0
*COMMERCIAL	39	17	18	7	4	4
SAINT ANDREWS	34	31	15	6	3	6
B.S.H.A.	25	36	15	6	3	6
MT. GRAVATT EAGLES	10	30	9	3	3	9
NORTHS	17	48	4	2	0	11
<u>C4</u>						
S.W. UNITED	57	21	23	10	3	2
METROPOLITAN	50	21	21	9	3	3
*BULIMBA	43	23	21	10	1	4
COMMERCIAL	35	23	16	6	4	5
B.S.H.S.	7	61	6	2	2	11
ASCOT	5	48	3	1	1	13
<u>D1</u>						
*PINE RIVERS	61	6	28	13	2	0
BULIMBA	23	11	20	8	4	3
B.S.H.S.	45	25	17	7	3	5
COMMERCIAL	18	34	14	6	2	7
GRIFFITH UNIVERSITY	34	29	10	4	2	8
B.G.G.S.	6	77	0	0	0	15
<u>D2</u>						
*H.P.S.H.S.	71	9	29	14	1	0
COMMERCIAL	19	16	17	7	3	5
M.G.S.H.S.	33	40	16	7	2	6
S.W. UNITED	23	33	12	6	0	9
B.G.G.S.	19	29	9	3	3	9
B.S.H.S.	8	24	7	3	1	11

D3							
*POLICE ACADEMY	76	5	26	13	0	1	
ST. ANDREWS	36	19	20	10	0	5	
S.W. UNITED	40	25	15	7	1	6	
B.G.G.S.	27	58	12	5	2	8	
COMMERCIAL	16	54	7	3	1	11	
PINE RIVERS	16	50	6	2	2	11	

Following is a list of representative teams selected during the season.

NAMBOUR CARNIVAL - JULY 17

B. Archer	City United
K. Andrews (Cpt)	Valley
W. Turnbull	Redcliffe
T. Gifford (V.Cpt)	Mt. G. Eagles
L. Beatton	City United
L. Jones	Valley
N. Goode	Norths
L. Hitchcock	Bulimba
J. Mulhern	Mets.
J. Wilson	Norths
E. Vellnagel	Redcliffe
L. Brown	Norths
Mrs. Elaine Green	Manageress

WARWICK CARNIVAL - JULY 17

T. O'Connor	Ascot	S. Wagner (V/Cpt)	Redcliffe
B. Campbell (Cpt.)	St. A	D. Bramwell	Bulimba
R. Rees	Mt.G.Eag.	J. Lawler	Mt.G.Eag.
K. Weis	"	F. Lavenia	"
H. Brown	"	P. Cockren	St. A
H. White	Bulimba	J. Moss	"
K. Holznecht	Mt. G.Eag.	L. McNamara	Mt.G.Eag.
D. Fleming	"	S. Doyle (Cpt.)	"
V. Fleming (V.Cpt)	"	J. McFarlane	B.G.G.S.
S. Bland	St. A	L. Barton	"
T. Kitchener	Bulimba	H. Fitzgerald	St. A
M. Richardson	B.G.G.S.	L. Hughes	Pine Rivers

Mrs. E. Husted - Manageress

WIDE BAY-BURNETT COMPETITION - 1/2 MAY

	<u>SENIOR</u>		<u>UNDER 19</u>	
L. CLUNES	Easts	R. Watson	Ascot	
P. Glossop (Capt.)	St. A	D. Hill (V.Capt)	Easts	
J. Lennon	St. A	J. Bates	Valley	
P. Ackerman	Tax	W. Bartlett	Easts	
R. Morris	"	S. Hibbs	Ascot	
M. Lane	St. A.	S. Schloss	Ascot	

WIDENWAY TEAMS CONT.

K. Moss	Valley	N. Driver	Ascot
C. Biggs	Taxation	J. Sunderland (Capt.)	Valley
J. Hedfield	St. A	J. Bartlett	Valley
K. McLellan	St. A	H. Hall	Bulimba
C. Waugh (V.Capt.)	Tax	J. Fraser	Valley
<u>Reserves</u>			
J. Richards	St. A	S. Fredricks	St. A
D. McManus	Valley	F. Everton	Commercial

UNDER 16 TEAM

D. McMahon	Bulimba
C. Husted	"
L. Fox	East
L. Reatton	S.M. United
J. Aboody	East
T. Gifford	Mt. G. Eagles
F. Reavers	East
P. Wallace	Bulimba
J. Halliday	Commercial
K. Proctor	Ascot
J. Lawrence	East
J. Kuhler	Bulimba
J. Mulhern	Mets
L. Hitchcock	Bulimba

Managers

Mrs. D. Roberts
Miss. J. Ellis
Mrs. E. Trenaman

STATE CHAMPIONSHIPS - ROCKHAMPTON - JUNE

A. Campbell	St. A	L. Clunes	East
P. Glossop (Capt.)	St. A	K. Lehman (Capt.)	Tax
J. Lennon	St. A	A. Cousins	St. A
P. Ackerman	Tax	H. Bartlett	East
R. Morris	Tax	H. Holcroft	Commercial
H. Lane	St. A	S. Hibbs	Ascot
K. Moss	Valley	N. Driver	Ascot
J. Richards	St. A	J. Sunderland (V.Capt.)	Valley
J. Hedfield	St. A	J. Bartlett	Valley
K. McLellan	St. A	H. Meehan	Valley
C. Waugh (V.Capt.)	Tax	J. Cuffe	Ascot
B. Watson	Ascot		
C. Massey	Valley		
J. Bates	Valley		
H. Spice (Capt.)	Valley		
J. Todd	Tax		
S. Schloss	Ascot		

K. Proctor	Ascot
C. Rigarde	Tax
F. Luck	Comm.
W. Hall (V.Cpt.)	Eulimba
J. Fraser	Valley

Reserves

S. Quine	Norths
R. Treely	Ascot
C. Fitzpatrick	Ascot

From these teams the following players were selected for State Teams:-

UNDER 19

A. Cousins	St. A
H. Bartlett	Easts
P. Ackerman V.C.	Tax
J. Sunderland.C.	Valley
H. Driver	Ascot
K. Moss	Valley

SENIOR

P. Glossop	St. A
R. Morris	Tax
H. Lane	St. A
C. Waugh V.C.	Tax
J. Hadfield	St. A
J. Lennon	St. A
K. McLellan	St. A

Manager: Mrs. D. Roberts

Mrs. Julie Lennon was selected to represent Australia who played against the Netherlands in Melbourne at the conclusion of the Interstate Championships.

PRIMARY SCHOOLGIRLS - AUGUST

M. Fryer	Commercial	L. Gresham	City United ^Z
J. Clough	"	G. Fox	Easts
E. Nethercote	Valley	A. Tidey	City United
Y. McMillan (Capt.)	Ascot	L. Nolan	Commercial
R. Quine	Norths	K. Tonkins (Capt)	"
G. Mironer	City United	H. Mackay	Valley
J. Phillips	Norths	D. Gifford	Ht. G. Eagles
S. Ovine (V. Capt.)	Norths	B. Rodgers	Eulimba
S. Lewis	Comm.	A. Hash	Comm.
K. Johnston	Norths	J. Trappet (V.Capt)	Valley
A. Holstrop	Norths	P. Urquhart	A.V. United

Reserves.

D. Peterson	Eulimba
D. Hifford	Eagles
L. Leitch	Eulimba
H. Giller	Norths

Managers & Coaches

Mrs. D. Quine
Mrs. J. Tidey

SECONDARY SCHOOLGIRLS - AUGUST

D. McCahon	Bulimba	S. Wagner	Redcliffe
T. Quine	Norths	L. Fox (Capt.)	Easts
J. Bates (V. Capt)	Valley	P. Bennett	Valley
T. Gifford	Eggle	L. Beaton (V.C.)	City United
K. Martin	BSHS	J. Baird	Ascot
K. Proctor (Capt.)	Ascot	L. Jones	Valley
S. Quine	Norths	R. Spencer	Redcliffe
T. Beavers	St. A	K. Edmonstone	Bulimba
J. Fraser	Valley	J. Lawrence	Easts
S. Licence	BSHS	L. Tucker	Redcliffe
D. Richardson	Redcliffe	C. Little	Easts
K. Rohde	Valley	<u>RESERVES</u>	
C. Husted (Capt.)	Bulimba	J. Henderson	Bulimba
J. Robinson	Pine Rivers	L. Simmonds	St. Aidans
J. Moody (V. Capt)	Easts	A. Davidson	Valley
S. Woolnough	Bulimba	K. Smith	Pine Rivers
D. Carstens	MT.G.H.S.		
P. Wallace	Bulimba		
E. Kirby	Holl.Pk.H.S.		
N. Ball	Commercial		
K. Swartz	Valley		
D. Johnston	Norths		

Managers

Miss. J. Bradfield
Mrs. T. Husted

Coaches

Miss. D. Ryan
Mrs. J. Dunning

C. McKEOWN

GENERAL SECRETARY.

SOCIAL ACCOUNT

	<u>RECEIPTS</u>	<u>PAYMENTS</u>
1976 Balance C/forward	3831. 98	
1 Dozen Raffle Books		2. 40
Mrs. Venn - Brisbane Blouses		15. 00
Raffle - May w/end 2 Tarts donated by Misses. A & L. Mauchlan	38. 00	
Raffle - Brisbane carnival 2 tarts donated by " " " "	40. 00	
Whisky Bell	100. 00	
Cost of Prize		10. 00
Raffle - Bne. Reps. W/end at Pine Trees Resort donated by 4IP	212. 50	
Transferred B.W.H.A. A/c		212. 50
Supper Dance - Cash	1720. 00	
Caterer		946. 00
Band		150. 00
Rental		35. 00
Printing		42. 09
Supper Dance - Whiskey Raffle donated by Misses. A. & L. Mauchlan	220. 00	
Brisbane T Shirts	19. 50	
Repayment of B.W.H.A. Loan		1300. 00
Raffle - First Aid - Cash	188. 77	
Equipment		106. 27
Balance to First Aid Officer		82. 50
Canteen Donation to Building Fund	876. 59	
Stop Payment Outstanding cheque 1976	12. 00	
Raffle - State Reps.- Melbourne flight arranged by Mrs. R. Robinson	386. 00	
Individual payment to Representatives		371. 00
Bank Interest	107. 69	
B.W.H.A. Cheque transfer Social A/c	20. 00	
Art Union - Club cash cheques	3548. 00	
Printing		204. 70
Justice Dept.		180. 00
Match set golf clubs, bag & buggy		485. 00
Interest Bearing Deposit Transfer		3000. 00
	\$11321. 03	7142. 46
Balance		4178. 57
	\$11321. 03	\$11321. 03

OUTSTANDING CHEQUES.

Cheque No.	106961	W. Webb	\$485. 00
"	"	10999	M. Lane 5. 00
"	"	106960	S.W. United 10. 00

SOCIAL ACCOUNT CONT.

T SHIRTS IN STOCK.

<u>Size</u>	<u>Blue</u>	<u>Red</u>	<u>Yellow</u>	<u>White</u>	<u>Retail Price</u>
34	38	34	36	1	327.00
36	34	38	10	20	357.00
38	-	4	9	-	45.50
18 Plain white T. Shirts at approx. \$2.50 each					45.00
					<u>\$774.50</u>

INTEREST BEARING DEPOSIT.....\$3000.00.

B.W.H.A. CANTEEN ACCOUNT

RECEIPTS

PAYMENTS

Balance at 1/4/77	1,426. 59	<u>Accounts transferred</u>	
Takings 1977 Season	9,766. 29	1976 Profit to	
Interest	2. 11	Building Fund	876. 59
		1976 Advance to	
		General Fund	<u>550. 00</u> 1426. 59
		<u>Purchases</u>	
		Soft Drinks	2,920. 95
		Cigarettes, Chips	
		& Sweets	2,514. 41
		Groceries	<u>1,541. 35</u> 6976. 71
		<u>Equipment</u>	
		2 Boilers	13. 68
		2 Sauce Dispensers	<u>2. 67</u> 16. 35
		<u>Expenses</u>	
		Delivery Charges	360. 00
		Soap, Detergent	
		Insect Spray etc.	<u>14. 59</u> 374. 59
		Profit for 1977	<u>2400. 75</u>
	<u>\$11194. 99</u>		<u>\$11194. 99</u>

RECONCILIATION

BALANCE AS PER BANK STATEMENT \$2400. 75

L. MAUCLAN
CANTEEN OFFICER.

TREASURER'S REPORT

STATEMENT OF RECEIPTS & PAYMENTS FOR 1977 SEASON

<u>RECEIPTS</u>		<u>PAYMENTS</u>	
Cr. Balance 1976	1457. 06	Field Markings	554. 88
Affiliations & Registrations	261. 00	Erection & Storing nets	170. 00
Levies	8485. 00	Electricity (Canteen)	482. 39
June W/E Nominations	11624. 70	" Floodlights	234. 63
May W/E "	470. 00	" Granville St.	14. 58
B.W.H.A. Carnival Fee	95. 00	Repairs to O/s light	18. 97
Secondary Nominations	3555. 00	Insurance	56. 11
Junior Nominations	1773. 00	QWHA Affil, Regis. & Levies	3119. 60
Refund from C.S.A.		QWASC Rental & Levies	504. 40
State Team donations	540. 00	June W/e Expenses & refunds	11565. 25
Warwick Trip	145. 00	May W/e refunds	470. 00
Secondary & Primary	320. 00	BWHA Carnival refund	95. 00
Donation Touring Fund-Warwick	12. 00	Secondary Expenses & refunds	3685. 36
Donation - Building Fund	20. 00	Primary - " " "	2077. 26
Refund - Secondary 1976	40. 00	Warwick Trip	145. 00
Refund - National Fitness Camp	20. 00	Donation State Players	540. 00
Refund - Dinner	139. 00	Transfer to Touring Fund	672. 00
Refund - Loan to Social A/c	1300. 00	" " Interstate Fund	672. 00
Refund - Loan to Canteen A/c	550. 00	" " I/National "	672. 00
Donations	69. 00	Donation Touring Fund	12. 00
Canteen Hire	10. 00	Purchase Copying Machine	538. 00
Rental - Flood Lights	262. 50	" 8 new nets	1476. 60
" Old Lights	50. 00	" 60 grey shirts	513. 00
Laundry	73. 00	" 36 Emblems	36. 00
Fines	18. 00	" 15 Shirts	225. 00
Interest on F/D	262. 25	" Hockey balls 12 Doz.	910. 80
Sale of Socks	77. 00	" Score Cards	55. 00
" Rule Books	123. 65	" Whistles	35. 64
" Whistles	23. 45	" Picture Books	40. 00
" Badges & Spoons	2. 10	" Socks	89. 86
Raffle Levy	110. 50	" Material Numbers	4. 14
Junior Grad. (Proceeds)	838. 61	" Revisal of Rules	25. 30
		Indian Coach Expenses	51. 00
		BWHA Levy Refund	75. 00
		Building Fund Social A/c	20. 00
		Laundry	74. 00
		Room Rental	24. 00
		Advertising (C.M. Signing on day)	66. 92
		Phone rental, calls, stationery & Postage	288. 92
		Dinner 1976	305. 80
		Honorariums	180. 00
		Flowers & Gifts	34. 16
		Overhaul Typewriter & P.A.	30. 50
		Junior Pennants; Senior Flashes	217. 81
		Junior Grade Expenses	813. 55
		Bank Charges	48. 70

TREASURER'S REPORT CONT.

Balance B/fd	32726. 82	Balance B/fd	31940. 73
	<u> </u>	By Balance	<u>786. 09</u>
	\$32726. 82		\$32726. 82
	<u> </u>		<u> </u>
General Balance	691. 25	Cr. Balance 1976	1457. 06
		Total Receipts 1977	31269. 76
			<u>32726. 82</u>
Junior Grade Balance	<u>94. 84</u>	Total Payments 1977	<u>31940. 73</u>
Credit Balance 1/9/77	<u>786. 09</u>	Credit Balance 1/9/77	<u>786. 09</u>

SUMMARY OF JUNIOR GRADE ACCOUNT

<u>Receipts</u>		<u>Payments</u>	
Credit B/fd 1976	69. 78	Pennants Jnr. Carnival	40. 95
Carnival Fee	62. 00	Payments Silver Circle	186. 00
Raffle Proceeds	294. 61	Purchase of Socks	70. 20
Silver Circle	320. 00	" Material 28 uniforms	246. 40
Donations	90. 00	Laundry Secondary & Primary	82. 00
Sale of Socks	72. 00	Extra Accomm. Primary	188. 00
			<u>813. 55</u>
		By Balance	<u>94. 84</u>
	<u>\$908. 39</u>		\$908. 39
	<u> </u>		<u> </u>
Credit Balance 1/9/77	\$94. 84.		

RESERVE BANK OF N.S.W. TRUST A/c

<u>RECEIPTS</u>	<u>PAYMENTS</u>
Cr. Balance 1976	1129. 98
Interest on Fixed Dep.	175. 00
Interest	<u>43. 48</u>
Cr. Bal 1/9/77	<u>\$1348. 46</u>

C.S.A. INTERSTATE, INTERNATIONAL, TOURING & BUILDING ACCOUNTS.

Cr. Bal. 1976	4247. 46	Donation to Players	
Interest on Fixed Dep.	720. 00	June W/E	1150. 00
Interest	154. 72	Warwick Trip	145. 00
Transfer from General A/c	672. 00	Secondary & Primary	320. 00
" " Touring A/c		State Players	<u>540. 00</u>
" " I'state A/c	672. 00		2155. 00
" " I'national	672. 00		
Donation Touring	<u>12. 00</u>	By Balance	<u>4995. 18</u>
	\$7150. 18		\$7150. 18
	<u> </u>		<u> </u>
Cr. Bal 1/9/77	\$4995. 18		

CREDIT BALANCE CONSISTS OF:

Interstate Fund	1620. 41
International Fund	3015. 40
Touring Fund	185. 00
Building Fund	<u>174. 37</u>
	\$4995. 18
	<u> </u>

DETAILS OF CREDIT BALANCE C.S.A.

INTERSTATE FUND

Cr. Bal 1976	1437. 05	Donation State Players	540. 00
Transferred from Gen A/c	672. 00	By Balance	1620. 41
Part Interest	<u>51. 36</u>		
	\$2160. 41		<u> </u>
	<u> </u>		<u> </u>
Cr. Balance 1/9/77	1620. 41		

INTERNATIONAL FUND

RECEIPTS

By Balance 1976	2292. 04
Transferred from General A/c	
Levy	672. 00
Part Interest	51. 36
Interest on F/D (8000.00)	<u>780. 00</u>
	\$3735. 40
	<u><u> </u></u>
Cr. Bal. International Fund	\$3015. 40
Cr. Bal. Building Fund	174. 37

PAYMENTS

Loan to Building Fund F/D	545. 63
By Balance	3189. 77
	<u> </u>
	\$3735. 40
	<u><u> </u></u>

TOURING FUND

Cr. Bal 1976	1064. 00
Transferred from General A/c	
Levy	672. 00
Part Interest	52. 00
Donation	12. 00
	<u> </u>
	\$1800. 00
	<u><u> </u></u>
Cr. Balance 1/9/77	\$185.00

Donation to Players	
June W/E Rockhampton	1150. 00
Warwick Trip	145. 00
Secondary/Primary M'borough	<u>320. 00</u>
	1615. 00
By Balance	185. 00
	<u> </u>
	\$1800. 00
	<u><u> </u></u>

FIXED DEPOSITS

Bank of New South Wales	\$2000. 00
C.T.A.	<u>\$11800. 00</u>
Total	<u><u>\$13800. 00</u></u>

E. M. McDOUGALL
HON. TREASURER.

